Dr. Val Vallyathan - "Dust Load in Autopsied Soldiers (Iraq 2003)"

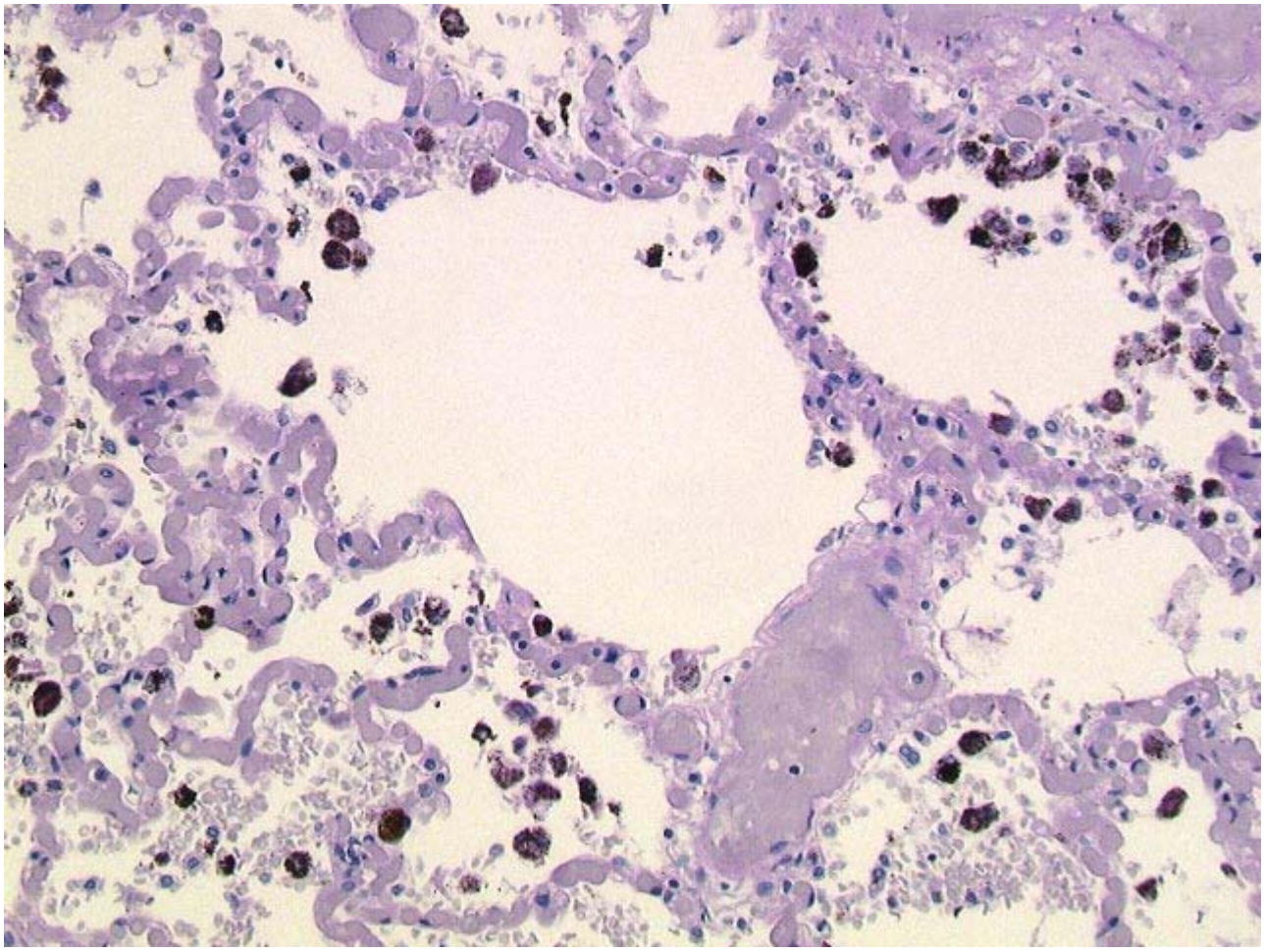

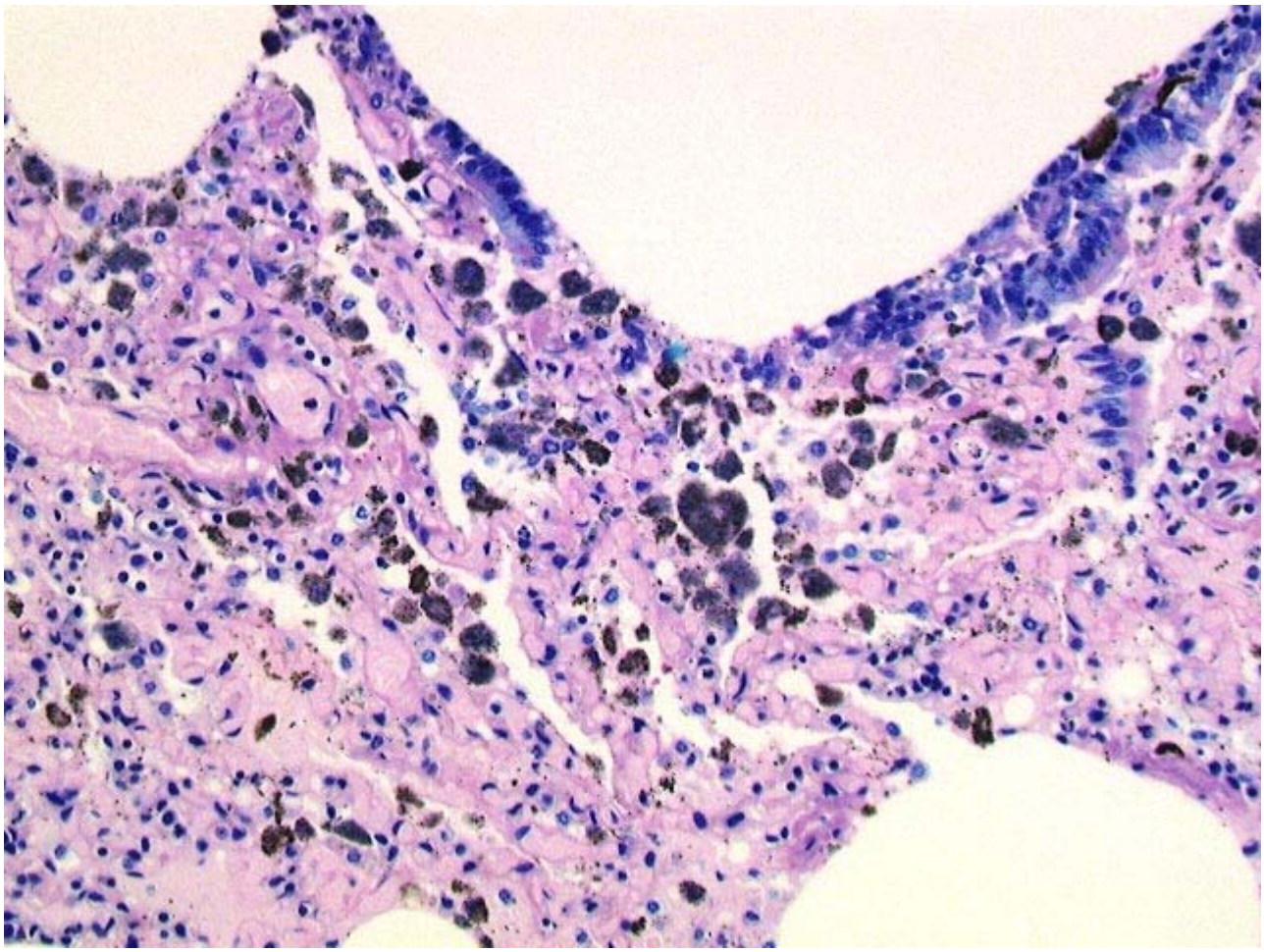

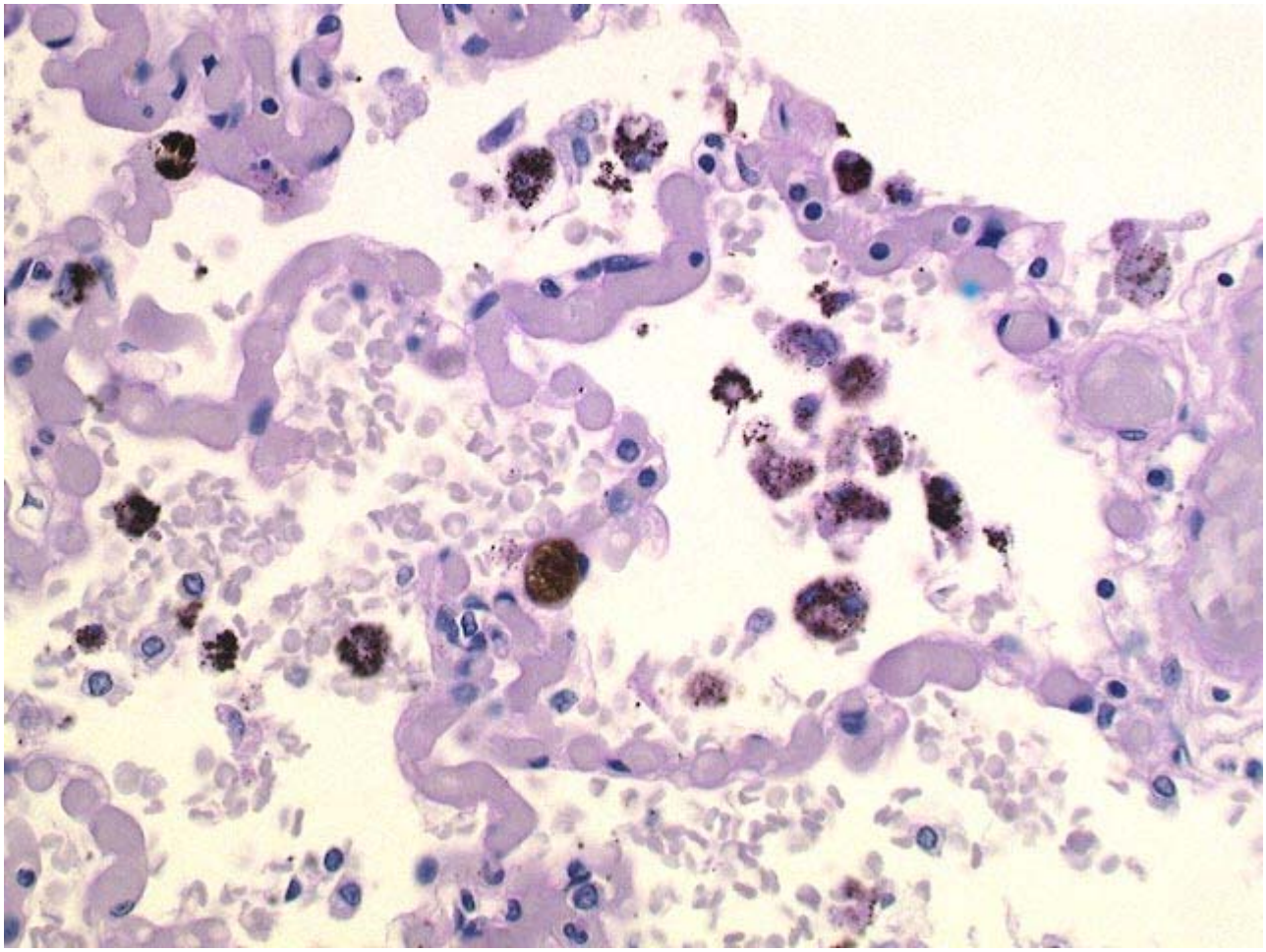

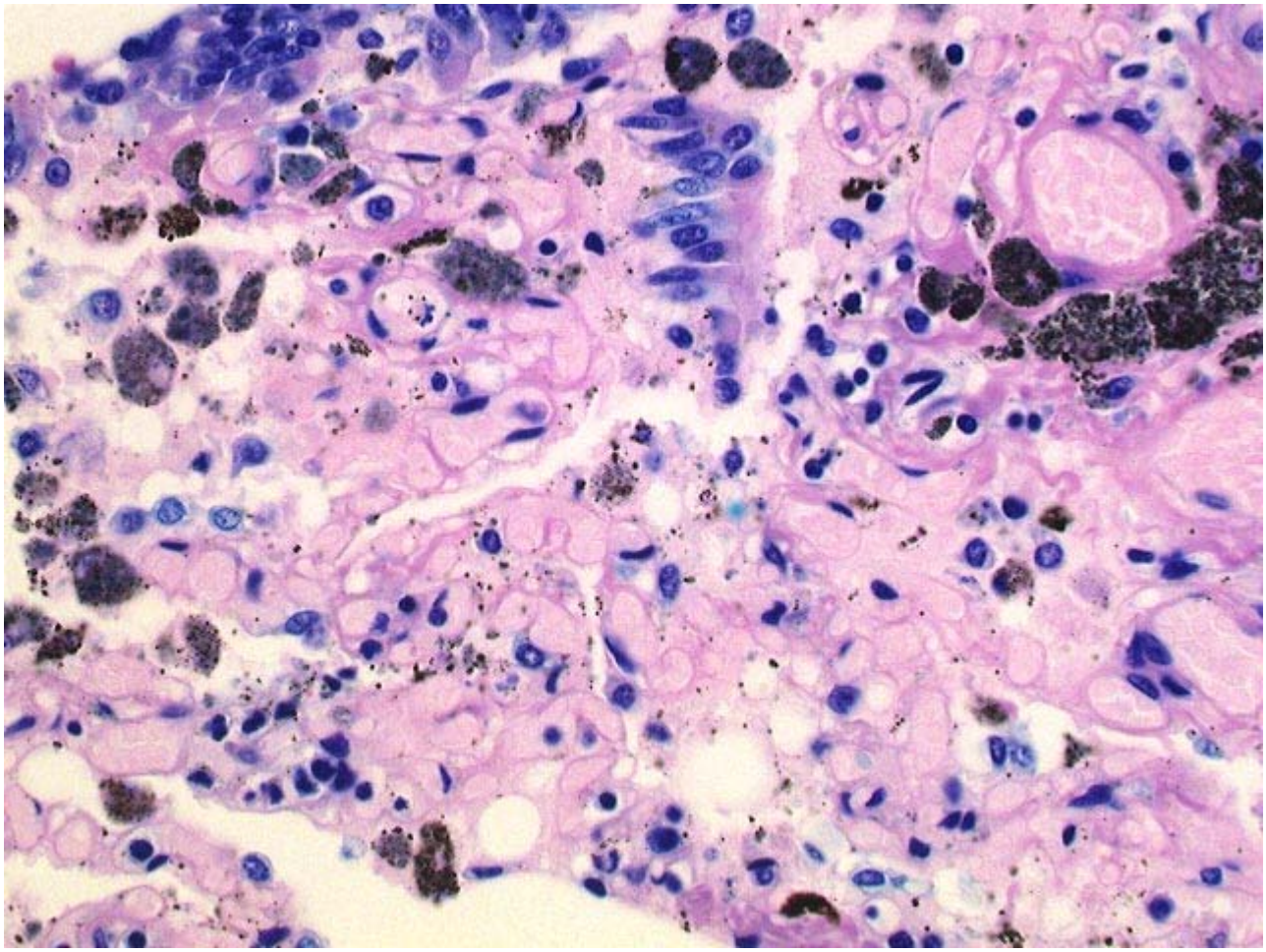

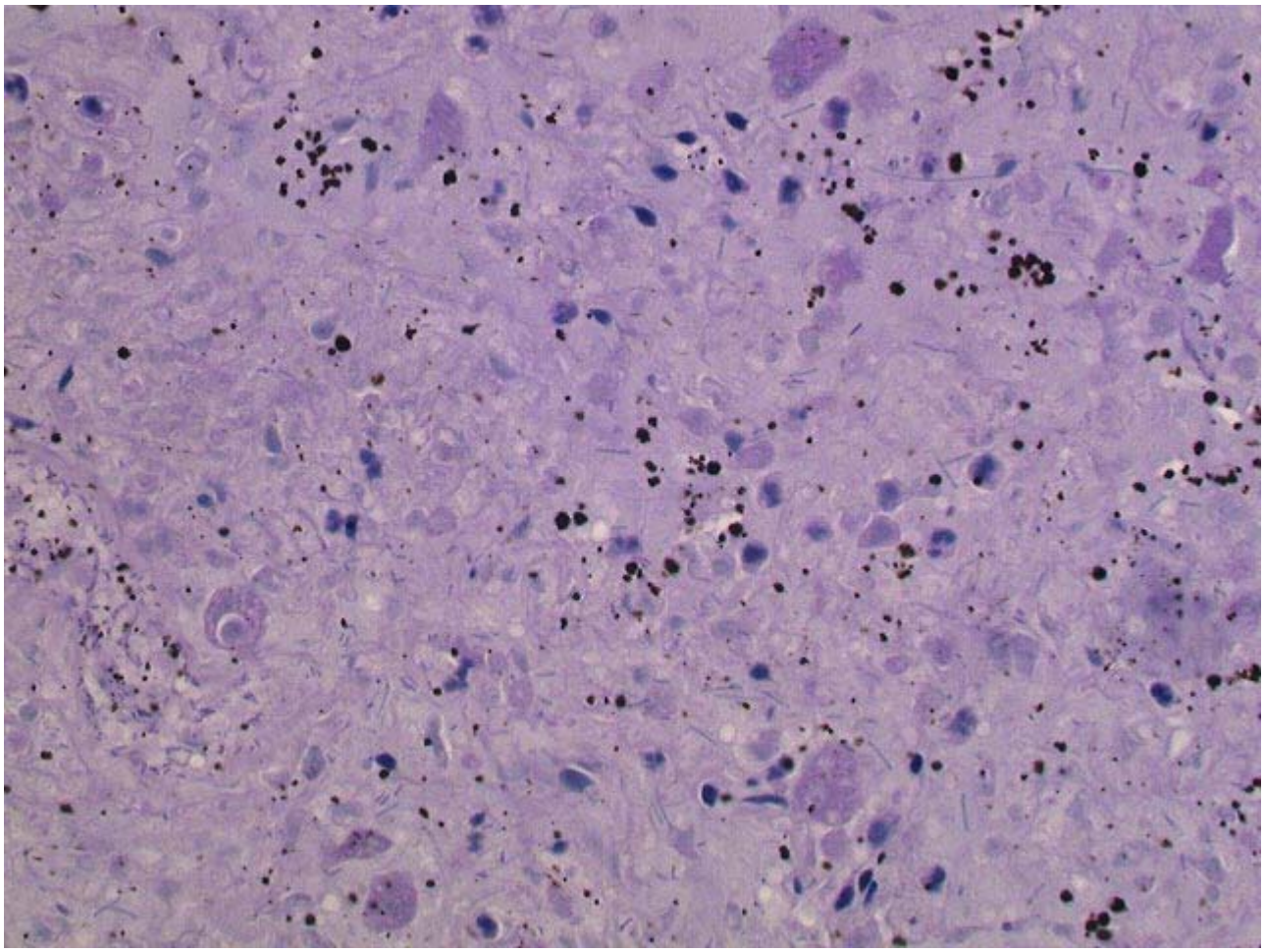

HOME

Back to Presentations