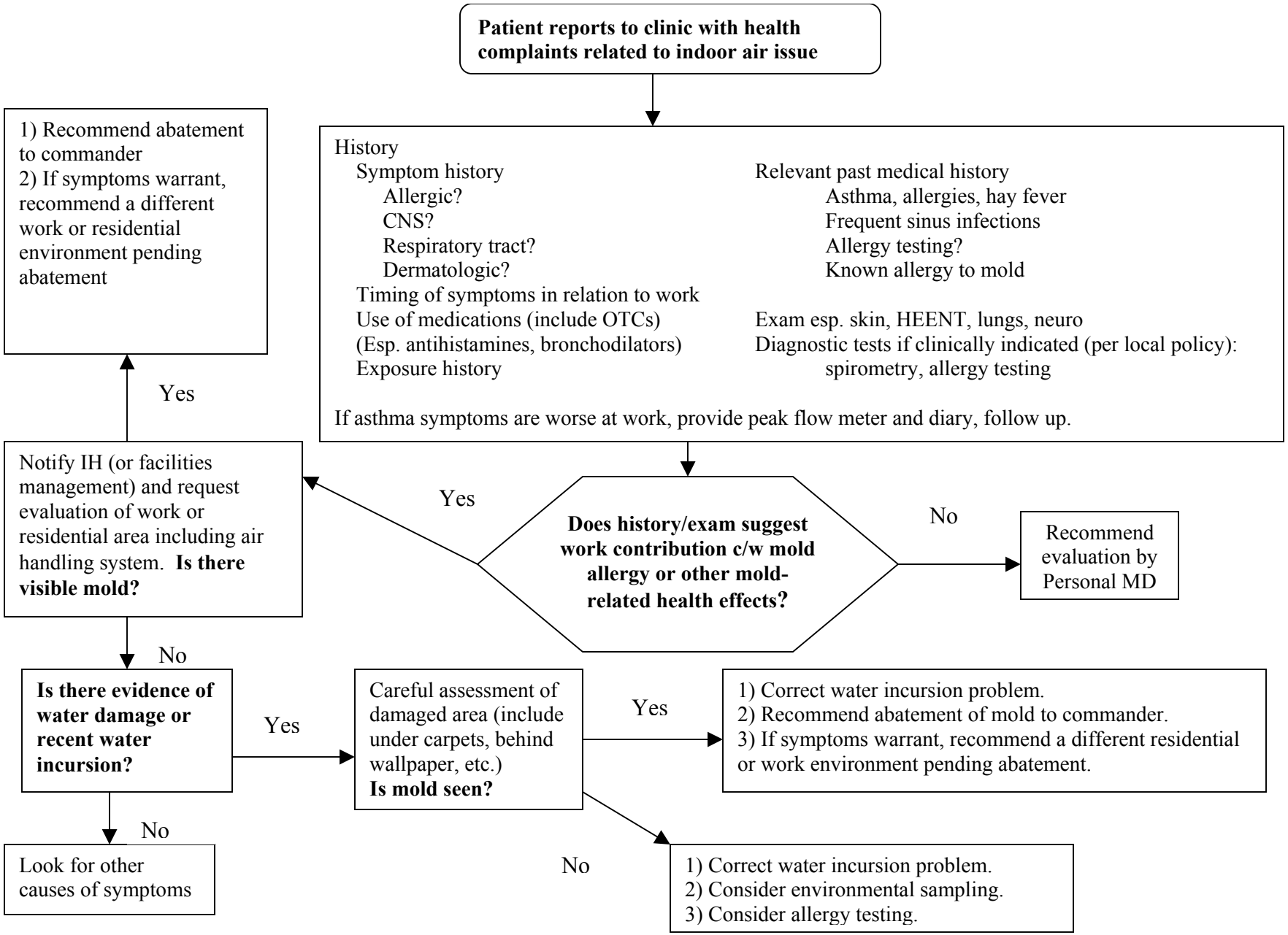Mold Related Health Complaints – An Integrated Clinical and Environmental Approach